

PROPOSED SUBDIVISION OF LOT B, DL 358, ODYD, PLAN 24635.

PID: 005-873-479
 CIVIC ADDRESS: 709 RAYMER ROAD
 CLIENT: MCCLELLAND / LOUGHRAN

This document was prepared for the exclusive use of the client named herein, for subdivision planning purposes.

Lot dimensions shown are derived from field survey measurements and may vary from Land Title Office records.

This document shall not be used to define property lines or corners.

Scale 1:300 Metric. Distances shown are in metres and decimals thereof.

- Notes:
- Unregistered interests have not been included or considered.
 - A comprehensive legal survey may result in changes to the dimensions shown on this plan.

2
PLAN
EPP74249

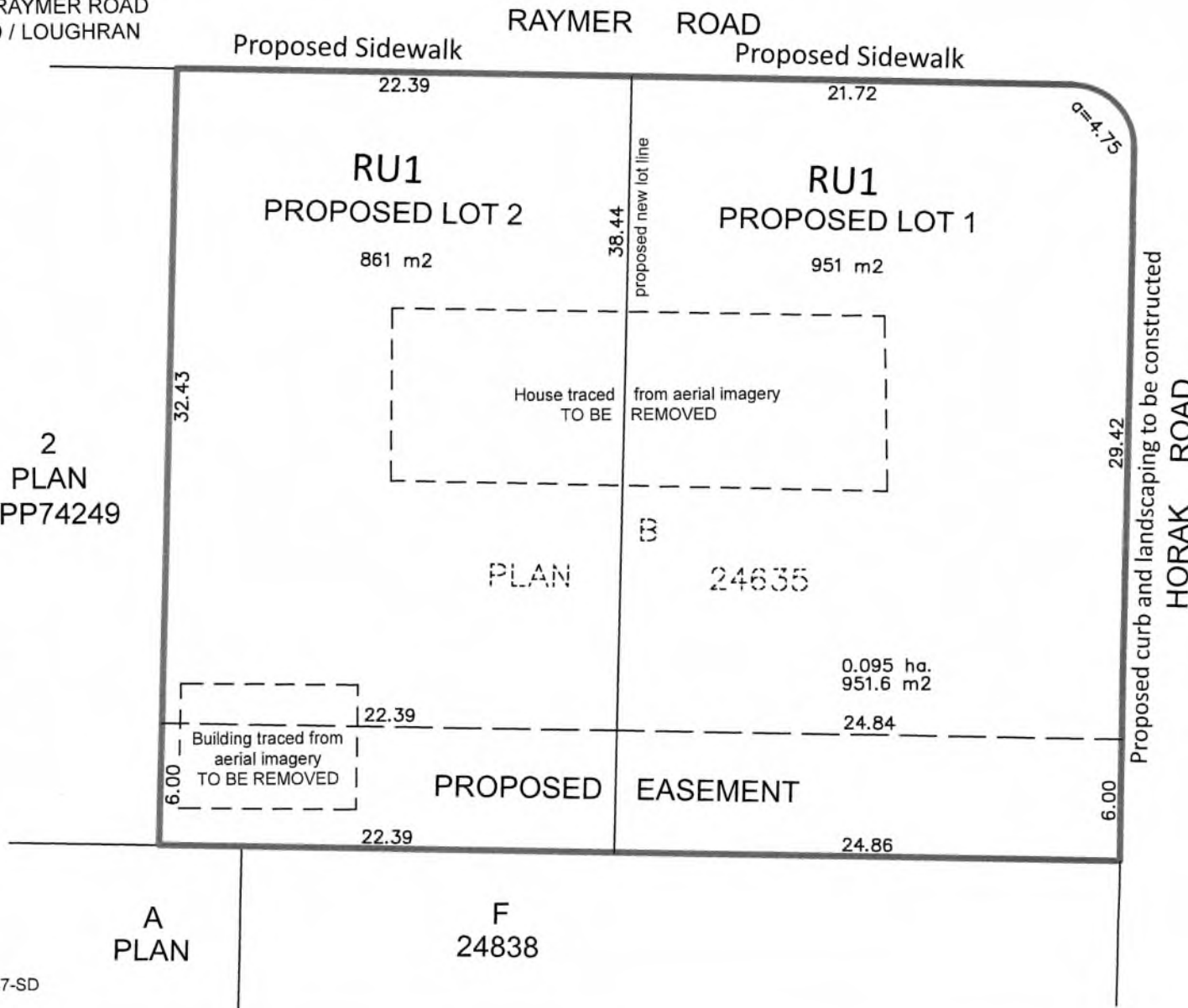

Proposed curb and landscaping to be constructed
HORAK ROAD



AllTerra
 Land Surveying Ltd.
 www.AllTerraSurvey.ca
 Ph: 250.762.0122 File: 323047-SD
 June 30, 2023.

A
PLAN

F
24838